FEAR NOT, FOR I AM WITH YOU;
BE NOT DISMAYED, FOR I AM YOUR GOD.
I WILL STRENGTHEN YOU, YES, I WILL HELP YOU,
I WILL UPHOLD YOU WITH MY RIGHTEOUS RIGHT HAND.
ISAIAH 41:10 NKJV

The Gathering

THE GATHERING IS A CHRISTIAN GROUP IN ACCENTURE
UNITED IN GOD THE FATHER, THE SON AND THE HOLY SPIRIT,
WHICH AIMS TO GLORIFY GOD BY LOVING HIM AND SHARING HIS LOVE TO OTHERS.

JESUS

LOVER OF MY SOUL

JESUS LOVER OF MY SOUL
JESUS I WILL NEVER LET YOU GO
YOU'VE TAKEN ME
FROM THE MIRY CLAY
YOU'VE SET MY FEET UPON THE ROCK
AND NOW I KNOW

I LOVE YOU I NEED YOU
THOUGH MY WORLD MAY FALL
I'LL NEVER LET YOU GO
MY SAVIOR MY CLOSEST FRIEND
I WILL WORSHIP YOU UNTIL THE
VERY END

Small Group

WEDNESDAY

DANE

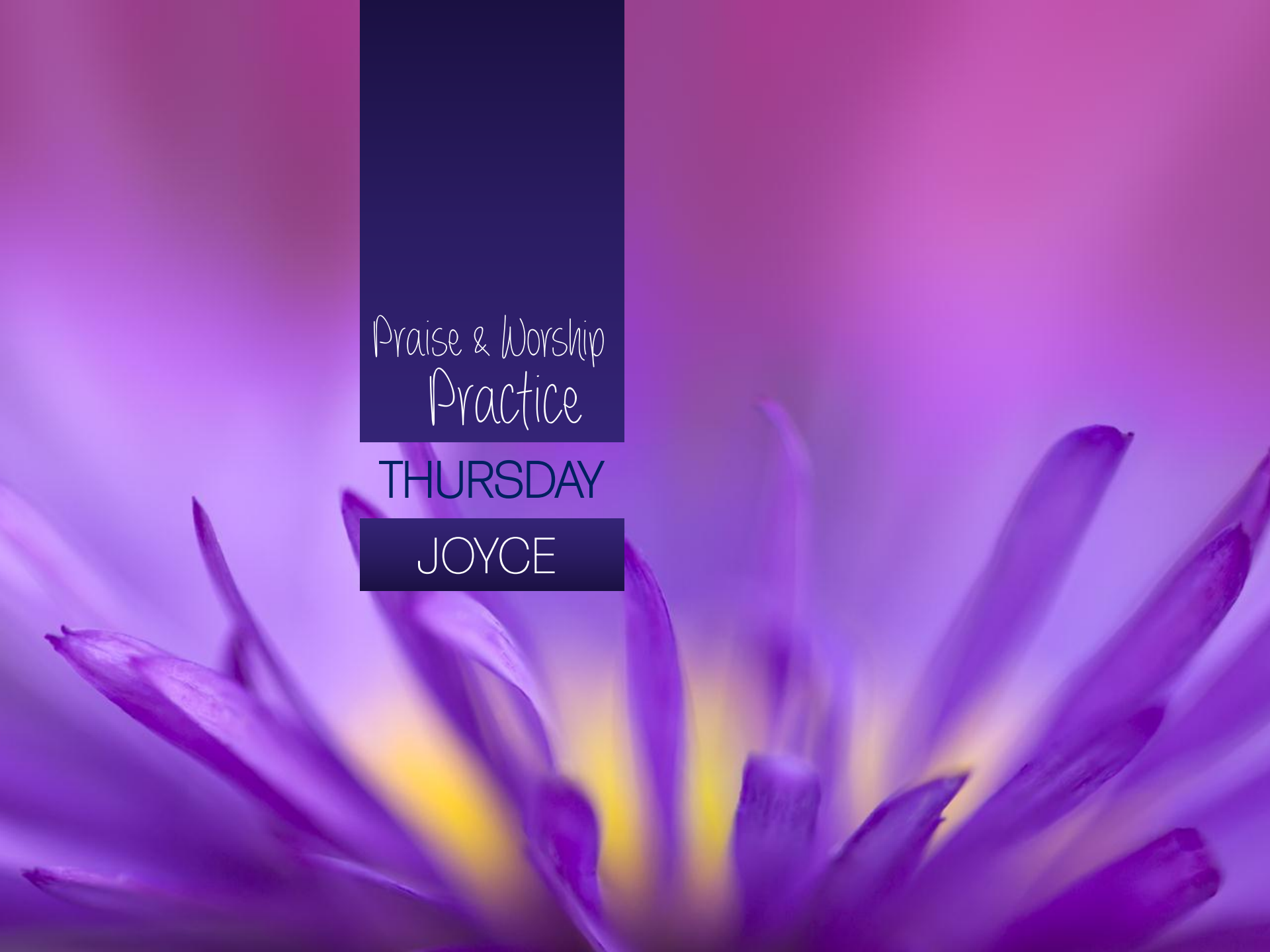

Praise & Worship Practice

THURSDAY

JOYCE

TG-ACN

FRIDAY

LARRY

TG-Citi

FRIDAY

TIW

Small Group

WEDNESDAY

DANE

Praise & Worship Practice

THURSDAY

JOYCE

TG-ACN

FRIDAY

LARRY

TG-Citi

FRIDAY

TIW